

CREATING HEROES

THROUGH EDUCATION AND SERVICE





A young person's life-long success begins with an education. Access to higher education promises far-reaching benefits, especially to students of color, who often face daunting challenges in completing a post-secondary education. Guided by our mission to encourage Minnesota's youth of color to pursue post-secondary education, the Page Education Foundation promotes their academic achievement, personal responsibility and untapped potential to become vital contributors to their communities. We accomplish this by granting financial assistance to post-secondary students. In return, these students actively foster positive attitudes toward literacy and learning among younger, school-age children of color through mentoring relationships.

DEAR FRIENDS,

We are honored to share with you the immense pride and optimism we feel presenting this year's annual report. It has truly been a privilege over the years to watch these young men and women develop into the leaders of tomorrow through their passion and determination today. If these students are our future, then the future is bright. The power hidden in the story of each Page Scholar is not only the unforeseen change these students will effect on the world, but the immeasurable impact our Scholars have on the lives of the children they mentor. Our students embody hope for a new generation by both investing in education and building up their communities for the future.

The stories presented in this Annual Report serve as a testament to the inspired talent and selfless integrity in the youth of today. Each story is unique and every opportunity described provides reason for hope and encouragement. Yet taken together, there lies within the stories of all of our Page Scholars the broader narrative of a community that values education and is committed to the potential of all students.

Thank you for your continued support of the Page Education Foundation. It is with the utmost sincerity that I express how indispensable your generosity is in sustaining the investment in our community. By your kindness and through the achievements of our many Scholars, we can be confident in our hope for a brighter future.

Sincerely,

Diane Sims Page
Founder



Alan Page spent fifteen years in the NFL, becoming the first defensive player in the league's history to receive an MVP award. While playing football, he became a full-time law student, earning his Juris Doctor in 1978. Alan's deep and abiding belief in the importance of education did not stop with his own success.

Recognizing a need for our education system to reach more young people of color, he used his 1988 induction into the NFL Hall of Fame to launch the Page Education Foundation. From its inception, the Foundation has offered money and encouragement to students of color facing incredible barriers to attaining their educational dreams.

According to Page, "In 1988 when I was going to be inducted into the Pro Football Hall of Fame, my wife, Diane, and I decided this was the time for us to take some action to do what we could to try to create hope in young people. To let them know that their futures could be better than the present. We came up with the idea of starting the Page Education Foundation, with the goal of encouraging, assisting and motivating young men and women of color to pursue education beyond high school. We thought we could create a Foundation that would pull people along and give them hope. We would do that in two ways: 1) by providing financial assistance; and 2) the second and more important way is that we require our grant recipients, our Page Scholars, to go into the community where they come from or the community where they are going to school to work with young children – kindergarten through eighth grade specifically in the area of education.

"The fact is that I see a lot of young people who engage in anti-social behavior. Some of those young people simply have no moral compass. But for many of them, indeed I suspect the majority, there is a lack of hope. And so, to the extent that the Page Education Foundation and Page Scholars create hope, we make the world a better place not only for ourselves but also for all of those around us."



Minnesota is approaching a workforce crisis. While the achievement gap for students of color is a national problem, the gap is particularly glaring in Minnesota. African American, Hispanic and Native American students are not performing at the same levels as white and Asian students. The impact of this achievement gap has long and serious consequences. Dropout rates for students of color in Minnesota are alarming. According to the Minnesota Minority Education Partnership, over the last five years, students of color and American Indian students were two to five times more likely to drop out of school as their white peers. In a new report (June 2010) from Georgetown University’s Center for Education and the Workforce, by 2018, Minnesota’s demand for workers with education beyond high school will be the second largest in the country. With a generation of well-educated Baby Boomers retiring, there is a critical need to invest in post-secondary education opportunities for students of color.

At the same time, state funding for higher education has been slashed in the face of a budget crisis here in Minnesota. In response, tuition has skyrocketed at both public and private colleges and universities. Supporting the financial demands of a post-secondary education for students of color in Minnesota is now more important than ever.

HOW THE PAGE EDUCATION FOUNDATION IS ADDRESSING CURRENT NEEDS

In response to this challenge to educate young people of color, we created a dynamic solution that combines:

Financial support through scholarships for post-secondary education	Leadership, internship and job development opportunities with top Minnesota companies	Mentoring relationships that provide real-life career related information	Community service aimed at helping younger children of color succeed in school
---	---	---	--

We help open the door to college and work to make higher education an attainable and realistic goal for anyone regardless of economic, ethnic or racial status.



Page Grants

The Page Education Foundation awards annual, renewable grants to Minnesota students of color who attend colleges, universities and technical schools throughout Minnesota. Students who accept Foundation grants must make a commitment to return to their communities where they perform clearly defined service projects with younger children of color. Foundation awards consist of annual grants of \$1,000 to \$2,500. The selection process highlights an applicant's attitude toward education, willingness to provide service to children, and financial need. Recipients reapply each year they attend post-secondary school.

Service-to-Children

The Service-to-Children Program requires each Page Scholar to volunteer at least 50 hours during the academic year mentoring kindergarten-8th grade children of color. With a focus on literacy and tutoring, Page Scholars encourage K-8 grade children of color to view education as a positive and exciting goal. These relationships offer powerful motivation to impressionable youngsters who still look to older students for guidance. Children mentored by Page Scholars benefit from real life role models willing to show them how to make good choices and follow their dreams of becoming the person they choose to be.

Page Connections

Page Connections goal is to support Page Scholars as they work to successfully complete their education and community service. Page Connections provides Page Scholars the opportunity to access support services on campus, internships/career opportunities, group service projects and ways to connect with other Page Scholars.



Since 1988, the Page Education Foundation has supported 4,600 students who in turn have given more than 300,000 hours of mentoring and tutoring younger children.

Below are some numbers that help describe the 2009/2010 Page Scholars:	
PAGE GRANT APPLICANTS	1022
PAGE GRANT SCHOLARS	570
RETURNING SCHOLARS	338
NEW PAGE SCHOLARS	232
FEMALE PAGE SCHOLARS	336
MALE PAGE SCHOLARS	234
AFRICAN AMERICAN PAGE SCHOLARS	341
AMERICAN INDIAN PAGE SCHOLARS	18
ASIAN AMERICAN PAGE SCHOLARS	123
LATINO AMERICAN PAGE SCHOLARS	63
BIRACIAL/MULTIRACIAL PAGE SCHOLARS	25
COMMUNITY & TECHNICAL COLLEGE STUDENTS	135
4-YEAR COLLEGE AND UNIVERSITY STUDENTS	420
GRADUATE SCHOOL STUDENTS	15
COLLEGE AND UNIVERSITIES PAGE SCHOLARS ARE ATTENDING	57
FINANCIAL COMMITMENT FOR PAGE GRANTS IN 2009/2010	\$810,000



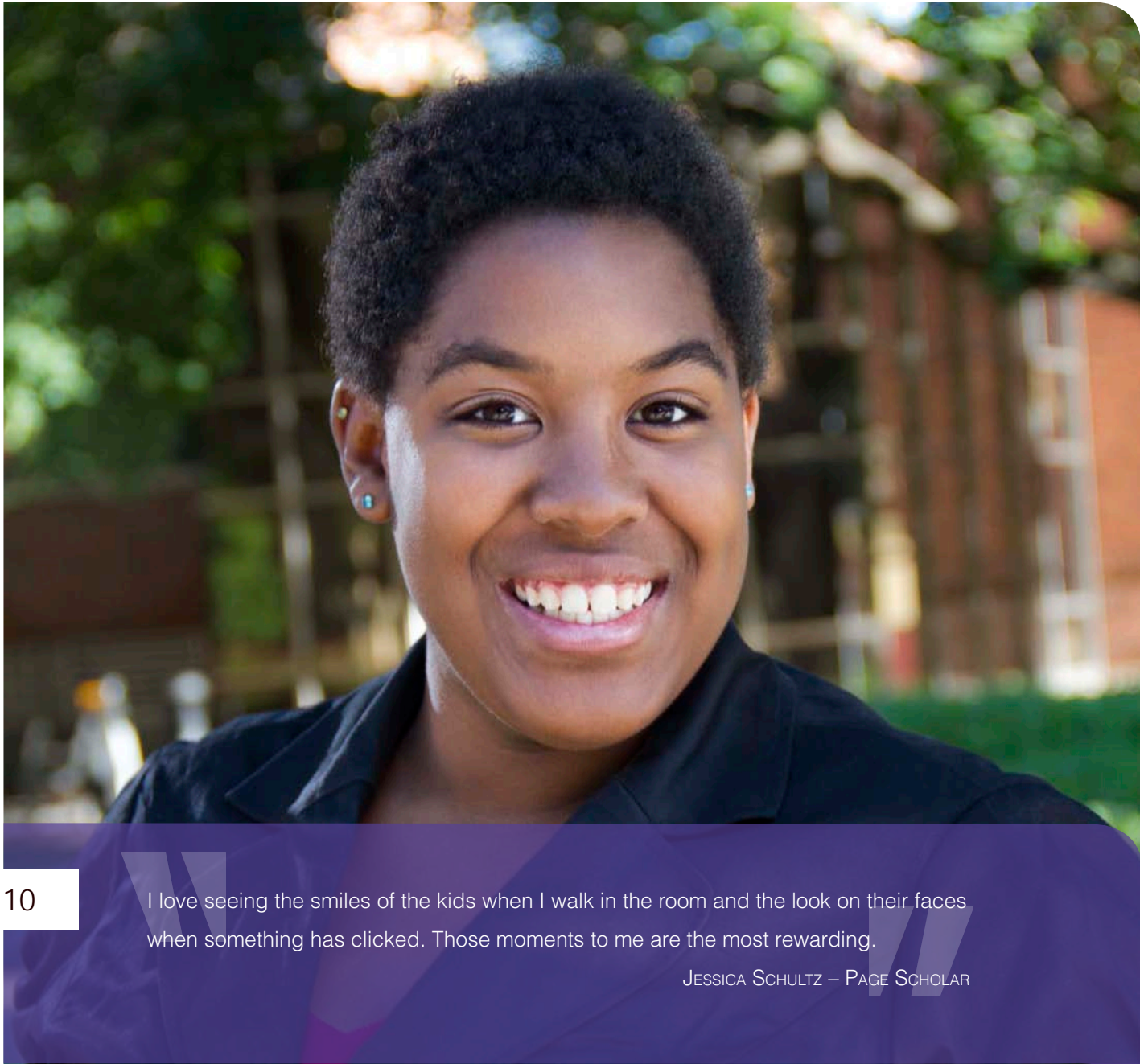

I love seeing the smiles of the kids when I walk in the room and the look on their faces when something has clicked. Those moments to me are the most rewarding.

JESSICA SCHULTZ – PAGE SCHOLAR

Jessica Schultz has always been a motivated and passionate person, but from an early age she learned the importance of having mentors. Jessica says, “While I was growing up, I always had great role models to look up to, whether it was teachers, advisors, my grandparents, and even my parents. There was always someone there to help encourage me. I feel that every child needs someone like that to encourage them and help them achieve success.” This is why being a Page Scholar has meant so much to Jessica. The Foundation provides her the opportunity to make a difference in many children’s lives, by helping students with their studies and encouraging them to succeed in school. Jessica explains, “it is important to give advice and share our experiences and the lessons we have learned along the way. It has also allowed me to grow as a person and strengthen my leadership and communication skills for the future.”

The future is something Jessica is focused on, particularly pursuing her passion for education. An Aquatic Biology major at Bemidji State University, Jessica plans to continue to give back to her community and be a role model to children after college. She has gained so much being a mentor, saying, “I love seeing the smiles of the kids when I walk in the room and the look on their faces when something has clicked. Those moments to me are the most rewarding.” Her career goals are to become a researcher working for a private sector or a governmental organization studying aquatic ecosystems. As a part of her future, she seeks to be involved in educational outreach teaching young people about pollution and the environment. Valuing her experience, Jessica is excited to share her knowledge.



12

The Page Education Foundation really gave me a chance and now I am in a position to give back.

KHAI LE – FORMER PAGE SCHOLAR

Khai Le has been working hard for the Page Education Foundation. As a member of the Advisory Board, he is co-chairing an alumni outreach campaign, and he provides on-going website support through his company, Iglobalist. Khai, a former Page Scholar is thrilled to have the opportunity to give back to an organization that supported his education. “The Page Education Foundation really gave me a chance and now I am in a position to give back. I believe education is the cornerstone in every community; everyone should have the opportunity to access an education.”

Khai Le has always loved learning. Born in Vietnam, Khai started to demonstrate a real gift for math in 3rd grade, competing in local math competitions. During the turbulent times of the Vietnam war, Khai had to leave his school and his formal education. For two years, he taught himself. “I borrowed books and did whatever I could to keep learning.” It took him a couple of years, but he caught up to his peers and graduated at 17. Then Khai and his family moved to Minnesota and he entered high school to focus on his English. He graduated from Rosemount High School and began his studies at the University of Minnesota in 1996 and became a Page Scholar.

The values of Page Education Foundation resonated immediately with Khai. Through his service-to-children project, he became a math mentor to younger children. He began to envision his own ways of giving back to a community that supported him. “When the opportunity arose to get involved, I jumped at it,” says Khai. “My long-term goals are to improve the lives of those in my community. I am so grateful for the support I received; it is time to start giving back.” He has even created a math related website for students, parents and teachers to access, www.myfreeeducation.org.

13

featured mentor

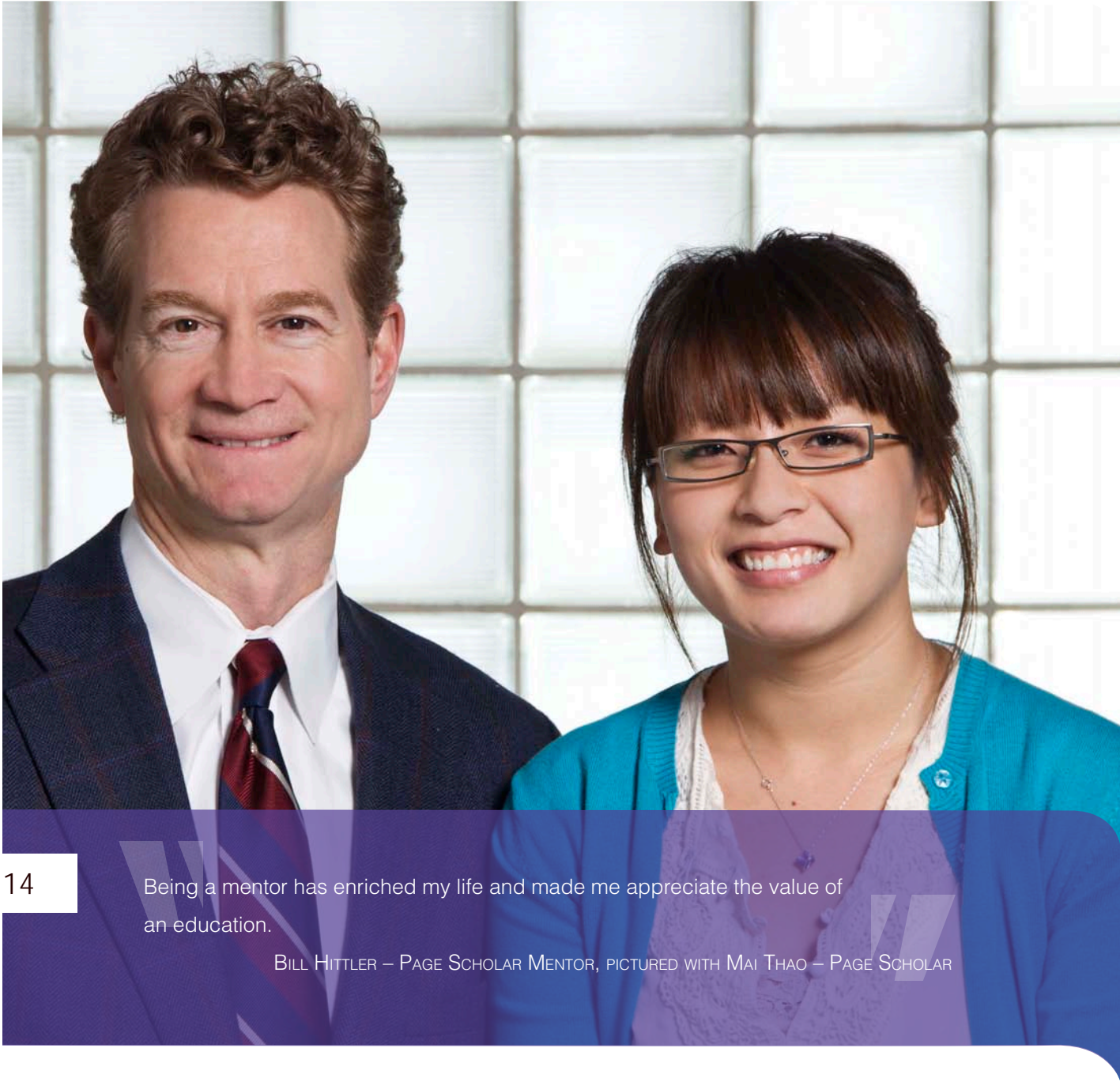

14

Being a mentor has enriched my life and made me appreciate the value of an education.

BILL HITTLER – PAGE SCHOLAR MENTOR, PICTURED WITH MAI THAO – PAGE SCHOLAR

Bill Hittler, an attorney at Nilan Johnson Lewis, understands the importance of giving back to his community and supporting youth of color. That is why he chose to be a Page Scholar mentor. He says, “I am honored to be able to work with energetic, intelligent and motivated college students.” Bill believes giving advice and sharing ideas on college and vocation provides a tangible benefit to students. Striving to open doors to potential careers, Bill encourages the exploration of post-graduate opportunities, and he seeks to give a positive reinforcement to his mentees. Likewise, his mentees have also had an impact on him. He has learned much about the obstacles they have overcome to get to college and their ambitious career plans. According to Bill, “Being a mentor has enriched my life and made me appreciate the value of an education.” Bill continues to be a positive influence on youth and urges others to do the same saying, “Serving as a mentor is a responsibility we all should embrace and support.”

One of the students that Bill mentors is Mai Thao, an economics major at the College of St. Benedict graduated in May 2011. Mai also understands the importance of having a mentor. She knows that the knowledge being passed down, the guidance, and networking that she has received has been invaluable. Being a Page Scholar, Mai herself is a mentor for young children. She says, “This has meant a lot to me. It is a way to give back to my community.” The experience of becoming a Page Scholar, and having a mentor, has made Mai feel empowered to succeed. She has strengthened her leadership skills, has a better understanding of her career goals, and is reminded of where she came from. Mai says, “This experience has helped me be all that I can be.”

15

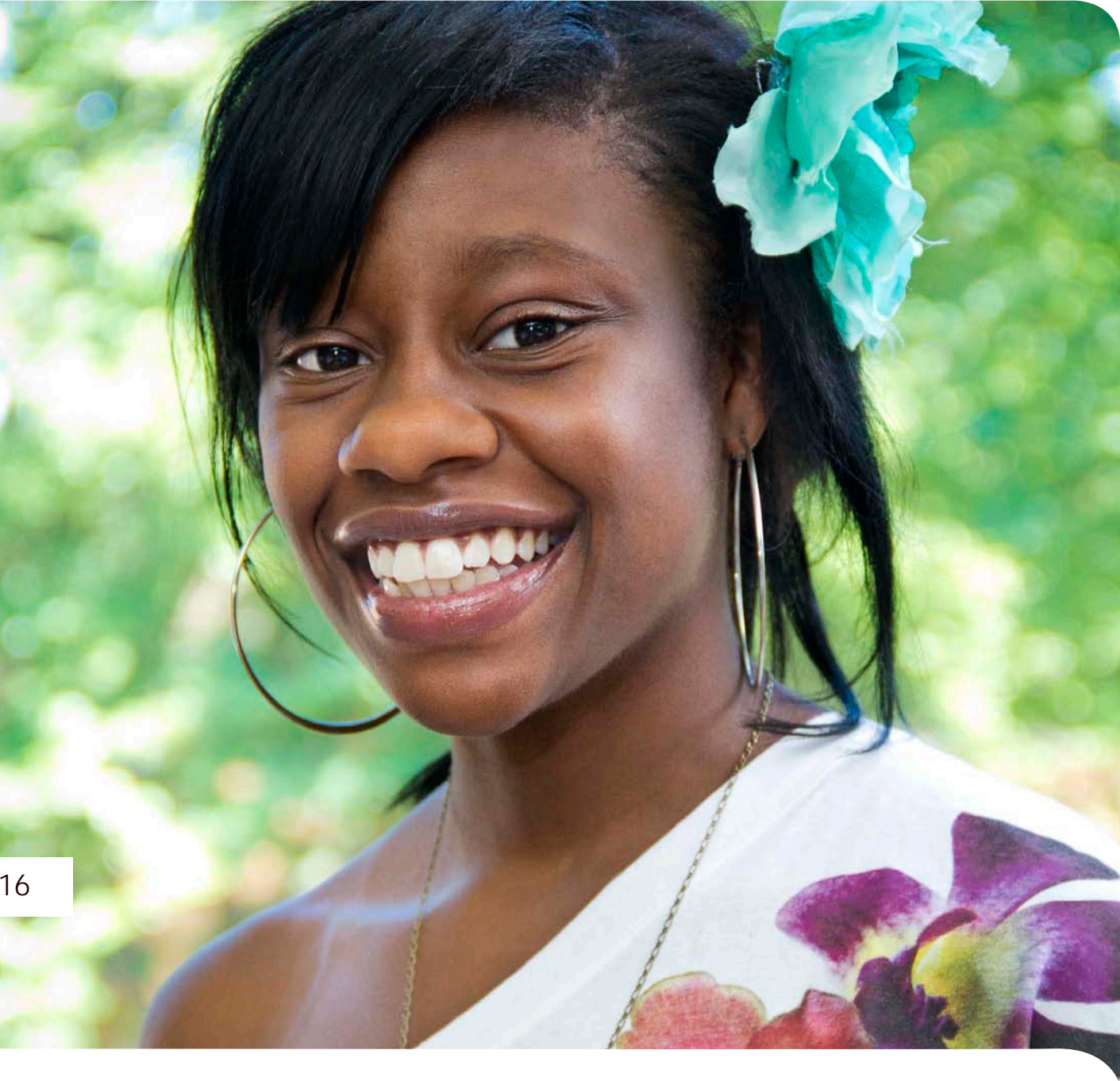

With immense gratitude we honor our donors and supporters for providing the financial foundation to achieve our mission.

Gifts made July 1, 2009 – June 30, 2010

CORPORATE AND FAMILY DONATIONS

\$50,000 and above

Travelers Foundation

\$20,000 - \$49,999

General Mills Foundation
Jay and Rose Phillips
Family Foundation
Michelson Foundation
Otto Bremer Foundation

\$10,000 - \$19,999

Best Buy Co, Inc.
Bieber Family Foundation
Curtis L. Carlson Family
Foundation
Langwater Foundation
Medtronic Foundation
National Football League
Charities
Robins, Kaplan, Miller &
Ciresi Foundation
Software Diversified Services
Thompson Family Foundation

\$5,000 - \$9,999

Athwin Foundation
Best Buy Children's Foundation
Blackwell Burke PA
C. H. Robinson Foundation
Carol Fitzgerald Memorial Trust
Ciresi Foundation
Cox Family Fund
George Family Foundation
Kelen Family Foundation
Koch Family Fund

Lownade Foundation
MN Vikings Children's Fund
National Football League Alumni
Pro Stars Ink, LLC
PSA Charities and
Fundraising Inc
RBC Wealth Management
space150
Thomson Reuters
TJX Foundation, Inc
Weck Charitable Family Trust
Wolters Kluwer

\$1,000 - \$4,999

Archie & Bertha Walker
Foundation
Bassford Remele
BC Properties LLC
Boston Scientific Corporation
Briggs and Morgan
Broadwater Foundation
Brown and Brown of Minnesota
Comcast
Connie Foote Family Foundation
Coughlin, Stola, Geller,
Rudman & Robbins LLP
Dady & Gardener
Dave and Jodi Dent
Family Fund
Dwight D. Opperman
Foundation
Faegre & Benson Foundation
Fairbault Foods
Flynn, Gaskins & Bennett LLP
Fredrikson & Byron Foundation
Fredrikson & Byron PA
Gandi Mahal

Graco Foundation
Great Harvest Bread Co.
H. E. & Helen Warren
Foundation
Harold and Ruth Roitenberg
Family Foundation
Hey Man Productions
ING Employee Benefits
Jabara Family Foundation
(Harvey and Missey)
Jeanne M. Voigt Foundation
John and Beverly Rollwagen
Family Foundation
Kelly and Jacobson
Lindquist & Vennum
Lurie, Besikof, Lapidus & Co.
McFarland Family Fund
McKnight Foundation
Meadowood Foundation
Merchant and Gould
Meshbesher & Spence
Microsoft Matching Gifts
Program
Minnesota Assn. of Financial
Aid Administrators
MN Vikings Football Club
Nordstrom, Inc.
Peravid Foundation
Philip and Susan Jones
Family Fund
R. E. Swager Family
Foundation
Riverway Foundation
Robins, Umeda, & Fink LLP
Rosenbaum-Gilbert Family
Foundation
Schwebel, Goetz & Sieben P.A.
Sherwood Foundation



Sit Investment Associates
Foundation
State Farm Insurance
Companies
Turner Family Foundation
Warren Family Trust
Watson Family Fund
Wells Fargo Business Banking
Whitney Foundation

Up to \$999

Baratz Family Foundation, Inc
Carole and Doug Baker Fund
Constance Mayeron & Charles
Fuller Cowles Foundation

Dorsey & Whitney Foundation
Dunn Brothers Coffee
Education Minnesota
Enberg Family Charitable Trust
First National Bank River Falls
GiveMN
Home Depot Foundation
James and Ann Howard
Family Fund
Knox Foundation
Longview Foundation
Lord and Faris
Merrill Lynch Foundation
Molly and Ronald Poole
Family Fund
Morsman Family Foundation

Navab Brothers
NCS Pearson
Oak Grove Foundation -
Jack and Chris Morrison
Padilla Speer Beardsley
Premier Banks
Ryan Construction Company
Senior Care Communities
Shafer and Feld Inc
Soar Foundation
Southern California Viking Club
Stenson Family Fund
W.K. Kellogg Foundation
Wert Family Foundation
Zelle Hofmann Voelbel
Mason & Gette

INDIVIDUAL DONORS

\$20,000 and above

Anonymous
Diane and Alan Page
Estate of Carl Schenk

\$10,000 - \$19,999

Michael and Ann Ciresi
David and Vanessa Dayton
Tom and Marlene Kayser
Irwin and Barbara Kessler
James Kraft
Jim and Jan Sinegal
John and Marsha Soucheray

\$5,000 - \$9,999

Joel Conner
Mary Lee Dayton
Robert and Kristin Dudacek
Jim and Mary Gilbert
Mark and Nancy Mammel
Jim and Donna Pohlad
Roger and Paula Roe
David Wilson and Michael
Peterman
Angus and Margaret Wurtele

\$2,000 - \$4,999

Duncan and Barbara Barr

Karen Boros
Judy Dayton
Keith Dixon and Ann Curtin
Gerald and Kay Erickson
Richard and Kathleen Goff
Van and Elizabeth Hawn
Thomas and Janine Heffelfinger
Donald and Phyllis Kahn
Patrick and Margaret Keating
Kirk and Kathy MacKenzie
Julie Matonich and Rob Bras
William McGrane and Roberta
Rubin
Ronald and Kim Meshbesher
Edward and Janet Meyer
John and Sheila Morgan
Deborah Pederson and Phil Dow
James Peterson
Herve and Jennifer Sarteau
Roberta Walburn
Peter and Helen Warwick

\$1,000 - \$1,999

David Allgeyer and Melinda
Look
Thomas and Mary Austin
Timothy and Doris Baylor
Sue Bennett
Arthur and Katherine Berman
Erika Binger
Mark Butterbrodt

Terry Carlson and Jeanette Leehr
Song Cheng
Michael and Kristine Coleman
Susie Collins
Robert and Karen Copeland
Dick and Judith Corson
John and Sage Cowles
Jay and Page Cowles
Barbara Jo Davis
Bruce and Ruth Dayton
Mark Dayton
Amos and Sue Deinard
Frazier and Heidi Eales
Paul and Melissa Edlund
Robert and Mary Eichinger
John Eisberg and Susan Kline
Steve Euler and Nancy Roehr
Benjamin and Rebecca Field
Wood Foster and Jane Severns
John and B.J. French
John and Martha Gabbert
Maggie Gilbert and Robert
Rosenbaum
Barry and Sarah Gisser
Gene Goetz and Jan Conlin
Ellen Grace
James and Jill Halbrooks
Samuel and Mirja Hanson
Alfred and Ingrid Harrison
Samuel and Stacey Heins
Eric Hoggard



Winifred Hoppert
Susan Humiston
Stan and France Jacot
Ray and Susan Johnson
Patrick and Carolyn Jones
William Kirchner and Michael
Bratholdt
Fred and Kay Krehbiel
Bruce Lamo
Rand and Petrina Levy
James Lockhart and Janie
Mayeron
Brian and Mary Longe
Lee Lynch and Terry Saario
William Manning and Ruth
Mickelsen
Dennis and Gail Mathisen
Edward and Judy Matonich
James McCarthy and Gloria
Peterson
Ed McConaghay and
Margaret Telfer
Richard and Joyce McFarland
Bill and Martha McLaughlin
William and Mary Mease
Charles and Gay Moldow
Alfred and Ann Moore
C. Robert and Sandra Morris
Thomas Muck

Balendran Mugundan and
Thushyanthi Suntharalingam
Karin Nelsen
Patricia Newton
Stuart and Kate Nielsen
Steve O'Neil and Tamrah Schaller
Roger and Suzanne Park
William and Suzanne Payne
Michael Pelican
Rebecca Peterson
Kendall Powell and Wendy
Bennett
Matthew and Sarah Rand
Paul and Mary Reyelts
Harold Roitenberg
Robert and Sharon Ryan
Jeffrey and Malana Schmidt
Lee Sheehy and Cathy Lawrence
Daniel and Margaret Shulman
Irving Sims
Theodore Stern
Craig Swaggert and Tanna Moore
Karen Viskochil
Phyllis Wagner
Jeremy Waldman and Judith
Belzer
Charles Weber and Laura Bishop
Thomas Wilhelmy and Mary
Kramer

\$500 - \$999

Jeffrey Blease
David and Shari Boehnen
William and Jean Brown
Michael and Allison Buick
Geri Cannon
Janet Conn and Michael Debelak
David and Kitty Crosby
Edward and Sherry Ann Dayton
Samuel Deweese and Janet
Bergeron
Jim and Janet Eckman
Harry and Sandra Edwards
Michael and Patty Feeney
Dale and Cathy Feste
Gary and JoAnn Fink
Ned Foster and Laura Tiffany
Les and Gail Frazier
John Germanson
Melissa Goodman
Eric Grovender and Rebecca Shult
Mike and Ramona Harristhal
Norman Horns
Ronald and Renee Hunter
Terry and Deborah Hutchinson
Charles and Carol Johnson
Douglas Jones
Edward and Jessica Keenan

Clifford and Susan Lake
Sue Landwehr and Jim Marshall
Sharon and James Lewis
Tom and Mari Lowe
John and Theresa McKeon
Rachel McLean
Daniel Nordby and Barbara
Rawley
Daniel Oberpriller
Dean Oberpriller
R.E. and Mary Otness
Jeff Oxley and Jeane Delaney
Peter and Carol Person
Douglas and Virgina Peterson
Joseph and Susan Pyrz
Peter and Linda Quinn
Jeffrey and Marilyn Rivkin
Win and Binky Rockwell
Robin Ryan
Dennis Schapiro and Jeanne
Andre
Tom and Patti Shadick
Thomas and Jessica Sipkins
Michael Tamte
Peter and Ricki Thompson
Frank and Toodie Trestman
Robert and Meg Van Why
Peter and Kimberly Walsh
Frank and Frances Wilkinson
Patricia Wuest

\$250 - \$499

Saeed Akhter
Anonymous
Anonymous
Anonymous
John and Judy Aronson
Barry and Sandra Baines
Alana Bassin
Thomas and Margit Berg
Lawrence and Ann Berle
John and Patricia Brazil
Jada Breuer
Gregg and Robin Brooksbank
Cindy Brucato
Bob Bruce
Mark and Marcia Cherniak
Kenneth and Janice Cram
Michael and Stacey Crosby
Christopher and Ingrid Culp
Scott and Ann Dayton
Peter Dyste
James and Dee Dorsey

Darren and Monica Eckberg
Erik and Tara Engebretson
Rolf and Nancy Engh
Richard and Karen Evans
Mary Farr
Mark and Andrea Feshbach
Charles Follen
Brad Fredricksen and Laurie Rice
Al and Patricia Frost
Phillip and Bonnie Gainsley
Jeffrey Gatesmith
James and Judith Gaviser
Scott and Jennifer Gill
Ronald Goldser and Helen Leslie
Thomas and Cindy Goodwin
James Gray
Clifford and Karyn Greene
Rickey Hall
Andrew and Judy Halper
Douglas and Barbara Hedin
William Hittler and Donna Watz
Albert and Janet Hoff
Anthony and Diane Hofstedt
Mary Hoopman
William Hue and Laura Challoner
Warren and Mary Ibele
Theodore Isenberg
Irwin and Alexandra Jacobs
David and Jan Jones
John and Marcia Jones
Daniel Kelliher and Pamela
Hoopes
William and Patricia Kelly
Kathy Kowalchyk
Craig Kvamme
Ann Ladd
Helen Leslie
Hannah Leuthner
Bruce and Cheryl Little
Bruce Low and Miriam Rorig
Bruce and Susan Lueck
Michael Madden and Sharon
Kinkead
Samuel and Patricia McCullough
Bobby and Debra McFerrin
Nancy Middleton
Aaron Morrison and Claire Joubert
Kurt Mueller and Sheri Erickson
Sarah Mulligan
William and Chouhei Mullin
Charles Murphy and Judith Ragir
David Nardolillo
Richard and Joan Niemiec
Gary and Mary O'Brien

Daniel O'Fallon and Kathryn
Timm
Bruce and Carol Olson
Constance Otis
Clifford and Louise Otten
Thomas Owens
Kamie Page and Ben Friesen
Nina Page
Bradley and MaryAnne Peterson
Raymond and Donna Philippot
Walter Pickhardt and Sandra
Resnick
George and Sally Pillsbury
Edward and Peggy Pluimer
Joseph and Tricia Pupel
Charles Quimby and Susan
Cushman
Paul Ridder
Robert and Joyce Rosene
William and Constance Rosso
James Rustad
John Sandbo and Jane Thompson
Robert and Allene Sayre
Thomas and Patricia Scott
Gregory Sebald
Lance and DeGalynn Sanders
Ann Seguin and Hans Thorkelson
Del and Mary Friesen Seitz
Sarah Shore
Kevin and Sarah Shriver
Connell and Eve Smith
Douglas and Wendy Steele
Mark and Mary Streed
Paul and Sarah Strickland
Kevin Sundquist and Susan
Czapiewski
Leslie and Karen Suzukamo
Thomas and Annelise Swigert
Francis and Alice Tangney
Becky Thorson and Joe Donnelly
Adam and Laura Todd
Emily Anne and Gedney Tuttle
Eric and Cheryl Umbles
John and Sher Unruh-Friesen
William and Mary Upjohn
David and Maire Uppgaard
Michael Vespasiano and
Dana Hazel
Rosalie Wahl
Michael and Maureen Walsh
John and Janet Watson
Paul Waytz and Susan Gray
Stephen Webb and Keiko
Sugisaka

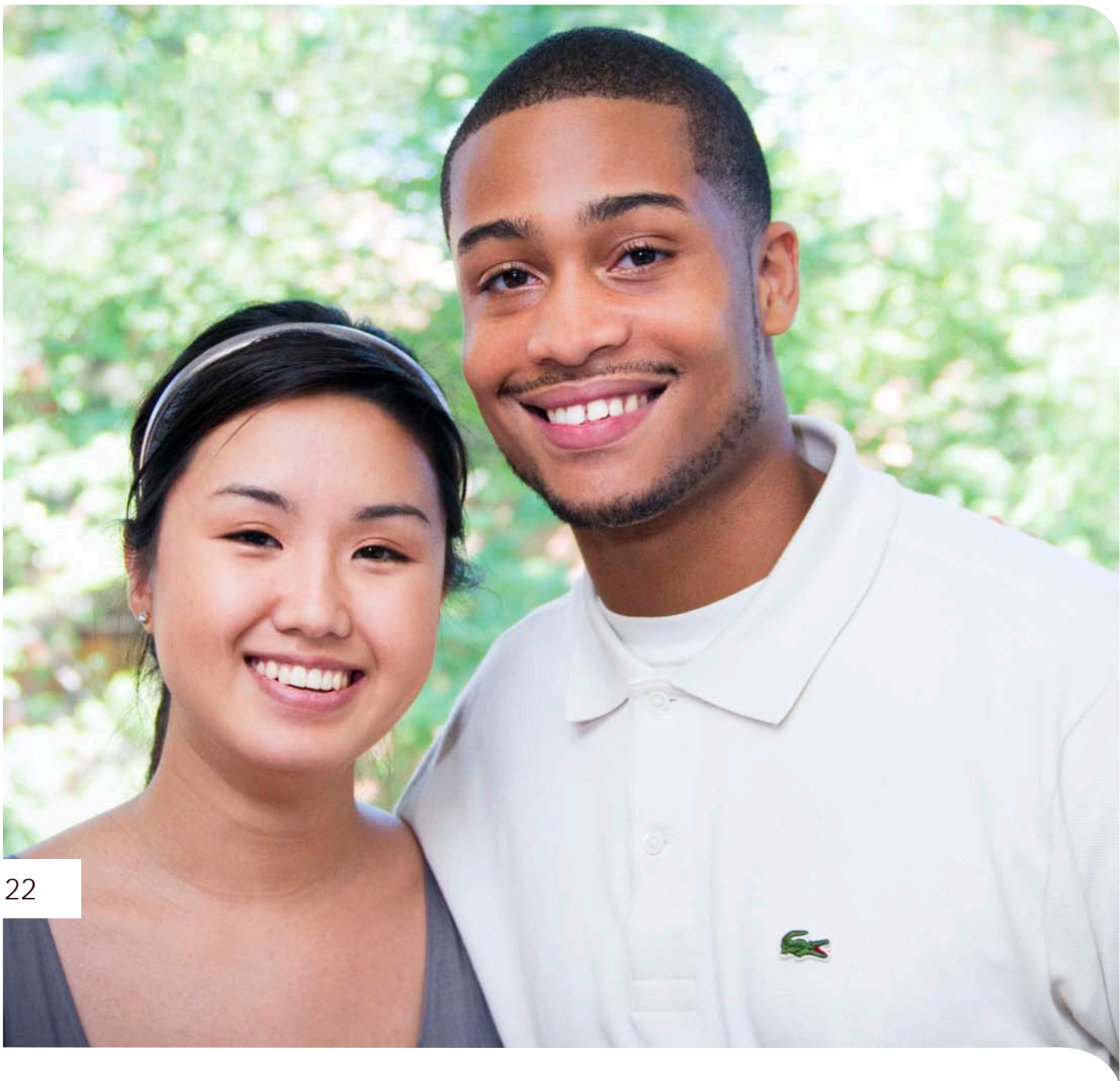

Lauren Weck
Mark Wernick and Nancy
Entwistle
Charles Wikelius and Ann Bellow
Edward Wilson
Peter and Carolan Workman

up to \$250

Gordon and Mary Aamoth
Rick and Karen Aberman
Scott Aebischer and Lyle
Sorenson
Roy Ahern
Michael Alexander
George Amores
Clay and Megan Anderson
Paul and Jan Anderson
Russell and Kristin Anderson
Debra Anderson
Matthew and Amy Anderson
Dale Anderson
Thomas and Amy Anderson
Evan and Nancy Anderson
Carol Anderson
Marvin Anderson
Larry and Catherine Anderson
Anonymous Donor
Anonymous Donor
Anonymous Donor
Anonymous Donor
Anonymous Donor
Anonymous Donor
Anonymous Donor
Michael Arbeiter
Gail Asher
Bob and Pat Astrup
AJ and Erica Austerman
Rebecca Baertsch
Paul and Jennifer Bagdade
Leslie J. Baker
George and Kellie Banky
Neil John Bannon
Carroll Barnes and Ted
Isenberg
Richard Barney
Max and Debbie Barron
Paul and Patricia Basbagill
Nicholas and Karen Basil
Larisa Battcher
Romaine Bayless
Elliot Bayly and Anne Lewis
John and Nan Beard
James and Willarene Beasley

Florence Beckman
Brooks Behrend
Daniel Bell and Carolyn Rusch
Paul Belting
Alan and Carol Bensman
Robert and Pamela Berkwitz
Scott Berry and Kathryn
Johnson
Chad Berry
Bill Bertram and Naomi
Peterson
Andy and Cherrie Bessette
Thomas Bettenburg
Maurice and Sally Blanks
Alexander and Sara Blood
Chad Blumeyer
Tony and Erica Bouza
Bob and Alexandria Bowen
Arthur and Angie Boylan
David and Jan Boyum
Paul and Carolina Bradpiece
Steven and Gail Brand
James and Dawn Brehl
Peter and Maura Brew
John Brink
Jason Bristow
Phillip and Carolyn Brunelle
Richard Brunette
Marc Brunswick
Genevieve Buckwalter
Tyrone and Delia Bujold
Thomas and Laurel Bulen
Edward Burdick
Nicholas and Susan Burke
Malcom and Barbara Burleigh
Mary Burns-Klinger
Paul and Tami Butters
David Byfield
Wilda Campbell
Linda and Jeff Carlson
Robert and Janet Farni Carmichael
Jennifer and Sean Carpenter
Violet Carter
Dr. Charles Casey and
Barbara Muesing
Deepak and Charu Chadah
Jean Chaput
Regina Chu
Bill and Sharon Clapp
Amy Clark
Brad and Julie Close
Frederick and Janet Coates
David and Wendy Coggins
Brother Michael Collins

Monica Colvin
Barbara Conklin
Stephen Conover
Harold Conrad
Judith Conrad
Judy Cook
Josh and Amy Cooner
Sandra Corbett and Tom Abts
Joan Costello
Brent Craft
Jeffrey Crawford and Alice Lloyd
John and Laura Crosby
Scott Cummings
Dennis and Gina Dahl
Dale and Karen Dahlin
Jessica Dailey
Dennis and Janelle Danforth
Laura Danielson
David Darr
Robert Daves
Barbara Davis
Margaret Davis
Eric Dayton
Cy and Paula DeCosse
Cheryl Deinken
Erik DeLucia
James and Deena Dicandilo
Roger Dickenson
Evon Dickmeyer
Fredrick and Elaine Dietrich
Rosemary Dilworth
Margo Dinneen
Tom and Patty Doar, Jr.
Ron and Susan Dockery
Derrick Doerr
Linda Doerr
Susan Doherty
Rosemarie Dolan
Douglas and Katharine
Donaldson
Thomas Donovan
Francis and Sue Dosal
Rick Dublin and Catherine
Madison
Clement Duffy
Judy Dunbar
Lee and Judith Duran
Deborah Dyson
Peter and Jennifer Eichten
Mark and Sonja Elias
Scott Elofson
Michael and Betty Elson
George Englebrecht
Jean Enloe

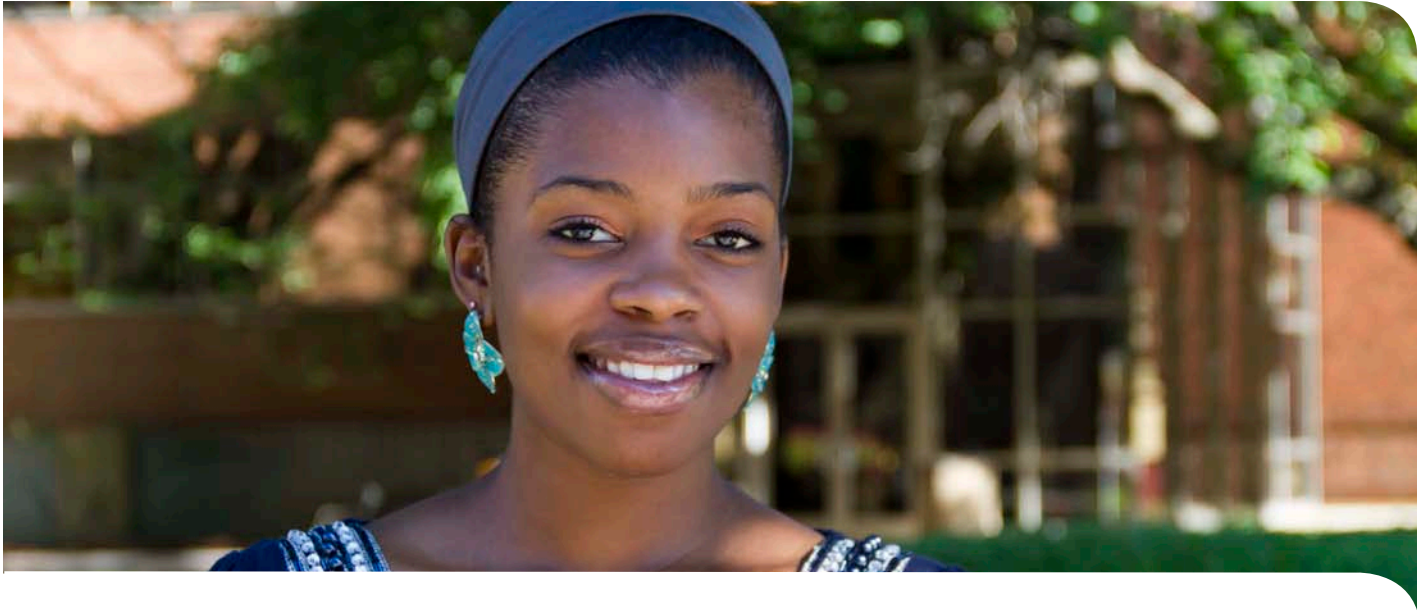

Peter and Cecelia Erickson
Robert and Nancy Erickson
Dorothy Erickson
Alyssa Erickson
Gary Baker and Sarah Evert
Robert Falsani
Al and Susan Fan
Jean Farni
Steven and Jody Fasko
Richard and Ruth Faunce
Michael and Ilana Favero
Suzanne Fearon
Charles and Anne Ferrell
John Fesler
Elizabeth Anne Fetter
Harold and Joyce Field
Daniel and Nancy Fischer
Emily Fischer
Richard and Patricia Fishel
Steven and Miriam Fisher
Raphael and Myra Fishman
Fran Flanagan
Richard and Karen Folden
Phillip Fong and Lai Lonne
Thomas and Yvonne Foster
Ron and Joan Fox
Leland and Marles Frankman
Wanda Frazier
Dick and Kathryn Freimuth

Sarah French
Gerald and Sally Friedell
Ian and Carol Friendly
Ari Fuad
Kadeja Gaines
Tibor and Kathleen Gallo
Gary Gardner and Helen Kivnick
Edward and Betty Garvey
Stephen and Hilde Gasiorowicz
John and Janet Gendler
Mark Gilbertstadt
Alan Gilbert and Carol Hooten
Barry and Sarah Gisser
Mark Gitch
Patricia Glennon
Sharon Goens
Betty Goodale
John and Joan Grieman
Jack and Gloria Griffin
Frederick Grittner and
Theresa Lippert
Kelly Groehler
Anthony Gruenke
Molly Gubbins
Steve and Roxane Gudeman
Marnix and Mary Guillaume
John Gulla and Andrea Godbout
Alexander and Sarah Haecker
Dennis Hagen

Mark and Mary Jo Hallberg
Elaine Handelman
Paul and Trish Hannah
Heather Harden
Kathleen Hardy
Patricia Harrier
James Hart
Sid Hartman
Nils and Ann Hasselmo
Charles Hawkins
Randy Haywood
Robert Heili
Karl Heinzerling
Lanore Heiserman
Steven and Melissa Helland
Christopher and Vanessa Henri
Jill Hentges
Hal and Rose Higdon
John and Amy Higgins
James Higgins
Judith and Bill Hill
Allen and Joanne Hinderaker
Betsy Hirsch
Steven and Geri Hoag
Robert and Carmela Hobbins
Alan and Judith Hoffman
Brian Holbrook
Denise Holder
Gene Holen

Michael Hopson
Joyce Horman
Andrew Horstman and Katy Perry
William and Julie Howard
Patrice Howard
Sarah Howard
Annie Huang
James Hughes
Penelope Hunt
James and Louise Hunt
Loan Huynh
Mark Hyman and Cecilia
Brennecke
James and Carole Hynes
Randi Jacobs
Lawrence Jacobs and Julie
Schumacher
Todd and Mary Jacobson
Michael James and K. L.
Winters
Ted Jensenius
Clarence and Pamela Jerabek
D. B. and T. T. Jewett
Anne and Tun Jie
Danny and Karen Jiggetts
David Johnson
Janis Johnson
Mark Johnson
Mark and Jennifer Johnson
David and Cathy Johnston
Eric and Elizabeth Jolly
Joshua and Kelly Jones
Adam and Amanda Jones
Ruth Jones-Wikoff
Michael and Rosemary Jordan
Steven and Anita Jordan
John and Linda Kalenberg
Ty Kalju
Jeffrey and Faye Kamrath
Sinthuja Kanagarajan
Steven and Constance Kane
Sheldon and Helene Kaplan
Manuel Kaplan
Sidney and Joy Kaplan
Joseph and Jennifer Kapp
Mavis Karn
Eldon and Kathleen Kaul
Robert Kaylor
Robert and Tasya Kelen
David Kelley and Molly Maloney
Thomas Kelly
Jacqueline Kelly
Shary and John Kempainen
Sharon Kind

Andrea Mitau Kircher
Rick and Judy Kleyman
Patrick and Kathy Klingaman
Richard Knuth and Susan
Albright
Joyce Knutson
Timothy Kohls and Sara Martin
Robert Koller
Gerald Korff
Kenneth Kott
Fredric and Astrid Kottke
Kathy Kowalchyk
Robin Krause
Stephanie Kroeger
Jill Kupfer
Alexander Kupfer
Barbara Kyle and Leffert
Tigelaar
John and Mamiko Lake
Dennis and Patricia Laliberte
Larry Lamb
Peter Lancaster
Jon and Julie Lane
Jennifer Lange
Rollie and Leonard Langer
James and Penny Langland
Steven Lapierre
Mark and Susan Larson
Roberta Larson
John and Ann Laurent
E.D. Lawrence
Janice and Sharon Lazarus
Bertram Leach
Caroline Lebedoff
Peter and Janis Lee
Mary and Charles Leer
Bradley Leibovich
Barbara Leibundguth and
William Klaila
Thomas and Barbara Leininger
Richard and Joan Lentz
Arthur and Gloria Leon
Cara Letofsky
Anne Leuthner
Larry Leventhal
Cynthia Levin
Ed Levin
Seymour Levitt
Candace Lewis and Jim McComb
Ronald and Judith Libertus
David and Perrin Lilly
Eric Lindenmuth
Jay Lindgren and Margaret
Sullivan

Woody and Mary Lindskog
George Logan
Richard and Claire Lonsdale
Kim Lowe
Sharon Lueck
Martha Lunde
Raymond Lundquist
Robert and Eloise Lurtsema
Bill Luther and Janet Robert
Terrence Mackin
Mark and Jo Ann Magnuson
Robert and Shelly Magnuson
Rosalie Maher
Glenn Mahler
Victoria Mahoney
Maureen Mahoney
Ronald and Cynthia Malak
John and Jean Mandeville
Rebecca Manthei
Andrew Mapes
Aaron and Phyllis Mark
William and Candace Marx
Vivian Mason
Keith and Kathy Maunz
William Mauzy and Lucy
Wieland
Eleanor McCarthy
Randall and Marianne McDaniel
Gene and Patricia McHugh
Ryan McKale
William and Martha McKechnie
Gardiner McKleroy
Rosemary McMonigal
Jennifer McNamara
Jeff McNaught and Lori Mittag
David Meinert
Robert and Elizabeth Melamed
Stephen and Mary Melcher
James and Karen Meyer
Neil and Gail Meyer
Wayne and Gladys Mikkola
Ryan Miller
Jay Miller
Todd and Mary Miller
David Miller and Leslie
Livingston
Simon and Renee Milstein
Roland and Merle Minda
Jack Moore
Michael Moore
Forrest Moore
Fred and Connie Morris
Anna Morrison
Kathleen Mowrey

Pat Muenzhuber
Dale and Janice Mulfinger
Patricia Mullen
Tony Murphy and Catherine Kelsch
John and Joyce Myers
Joseph Nathan
Stephen Nazian and Kathleen Swenden
Ron and Cathryn Nelson
Thomas and Janet Nelson
Kristine Nelson
Joelle Nelson and David Steglich
Ron and Cathryn Nelson
Michael and Debra Newman
Corkey and Amy Newton
Mark and Christie Noble
Amy Nop
Tania Norris
Sean Norton
Dick and Marit Nowlin
Patricia Nygaard
Louis Oberhauser
Leo and Mary Oblender
Janice Olsen
Douglas Olson and Barbara Bowers
Anne Olson
James Olson
Karen Olson
Fred Olson and Elizabeth Brackett
Corey and Chris Ophus
Eric and Joy Orson
Richard Ortisi
Patrice Overton
John Owens and Patricia Strong
Thomas and Clementine Packer
Joan Palm
Douglas and Katherine Panner
Dan and Pat Panshin
Mary Jo Parker
Edward and Dorothy Parker
Benjamin Parr
Ara Parseghian
Charles and Grace Parsons
Alexs Pate
Kimberly Pavloff
Scott and Kristi Pearson
Seymour Pederson Jr.
John and Mary Periolat
Jose Peris and Diana Gulden
Douglas and Anne Petersen
Gloria Peterson

Hannah Peterson
Carol Peterson
Bruce and Tania Peterson
Douglas and Peggy Petrie
Mia Pha
Cher Pham
Steven Pincus and Michelle Strangis
Kolean Pitner
Charles and Marietta Pitzele
Carl and Susan Platou
Richard Polanski and Janet MacKenzie-Polanski
Catherine Polasky and Ave Nelson
Wayne and Joan Popham
Thomas and Kathleen Potter
Meredith Potter
John A. Powell
James Pritchard
Beverly Propes
Sharon Punch
Matthew and Ann Putnam
Shanti Rainey
Albert Rapoport
Steven Rau and Christine Meuers
Anthony and Kathleen Reber
Jim Reece and Libby Larsen
Jeffrey Reed
Donald and Jean Regan
Gina Reiter
Lewis and Constance Remele
Barbara J. Renshaw
Jack Reuler
Jeanne Reuter
Joshua and Christine Richardson
Ronald and Karen Ridgeway
Gregory and Lynda Ridgeway
Mark Ritchie
Louis K. Robards and Mary Coleman
Gene and Andrea Roberts
Kyle Robinson
Wayne and Barbara Rocek
Michelle Rooks
Gary A. Rooney
Mark and Denise Rosen
Amos and Marsha Rosenbloom
Lon Rosenfield and Barbara Friedman
Pamela Ross
Jay and Lynn Ross
Helen Rubenstein
Marjorie J. Ruch

David Rusinko
Patrick Ryan
Morton and Rosemarie Ryweck
Richard and Laura Saliterman
John and Lila Salls
Dorothy Saltzman
David and Susan Sanborn
Jon and Beth Sander
Gary and Patty Sander
Patricia Schaffer
Mark Schelske and Janis Johnson
Harry and Sandy Schlieff
Peter Schmitz
William and Elaine Scholl
Maxine Schrader
Marilyn Schroeder
Jules and Joanne Schulman
Mark and Ann Schulze
D.D. and Carol Seefeldt
Steve Seidl
Joan Semmer
Wayne and Anne Serkland
Jennifer Service
Jack Shaffer
Rajiv and Rajni Shah
Ramanik and Sushila Shah
Dan Shapiro
Timothy Showalter-Loch

MATCHING GIFTS

Anonymous
Best Buy Co, Inc.
Dorsey & Whitney Foundation
General Mills Foundation
Graco Inc
Home Depot Foundation
Medtronic Foundation
Microsoft
RBC Wealth Management
Ryan Construction Company of MN
Thomson Reuters
Travelers Foundation
W.K. Kellogg Foundation
Zelle Hofmann Voelbel Mason & Gette

Ellen Shulman
Richard and Libby Siegel
Margot Siegel
Samuel and Ione Siegel
John and Doris Simonett
James and Doris Simonson
Sonja Simpson
Stewart and Barbara Sims
Melanie Sinouthasy
Peter and Bonnie Sipkins
Brian and Deborah Slovut
Wallace and Marilyn Small
Theodore Smetak and Ann Montgomery
Orlando “Tubby” Smith
Peggy Smith
Alfred and Lucille Smith
Zachariah Sperry
Doug and Jill Spong
Robert and Joanna St. Clair
Howard Stacker
Richard Stai
Gene and Regan Steidl
Robert A. Stein
Walter and Cookie Stephan
Jim and Jan Stephenson
Luchelle Stevens
John Stever
Sandra Stoddard
Douglas Stone and Ann Conroy
Timothy and Caren Streb
Ryan Strouth
Richard and Glenda Struthers
Bob and Stephanie Stuart
Amanda Swaggert
Martha Swanson
Eleanor L. Swanson
Druanne Sweetser
John Swieton
Michael and Sandra Swirnoff
Hazel Tanner
Delroy and Doris Thomas
Kay Thomas
Susan Thompson
A.J. Michael and Linda Thompson
Sara Jean Thoms
Thomas Tinkham and Jacquelyn Hauser
Leland and Linda Todd
William Tully
Thomas and Elizabeth Tuttle
Floyd Umbles
Michael Urann

Thomas and Donna Utsunomiya
Eugene and Kathleen Vader
Margaret Van
Lee Van Scyoc
David and Lynn Vander Haar
Daniel Varner
Nancy Vaughan
Robert and Carol Vaughan
Jonathan and Susan Vaughan-Fier
Gary and Patty Vettleson
Lawrence Wade
James and Audrey Waggoner
Thomas M. Wagner
Jane Wagner
Richard and Karla Wahlstrom
Karma Walker
Michael Walker
Jeff Walkowski and Jeff Wyant
Kay Wangard
Gregg and Mercy Ward
Robert Warner
Thomas and Zantha Warth
Gene and Claudith Washington
Donald and Faye Washington
David and Ruth Waterbury
Jonathan and Kathryn Watson
Patrick Weber
Alan and Gloria Weinblatt
Howard and Joanne Weiner
David Weinsteinand Pamela Ross
Elizabeth Welbes
Steven Wells and Jane Scallen
Robert Werling and Kimberly Ford
Paul and Joan Wernick
Margaret Wesely
Dale West
Kim Westerham
Richard and Marsha Wetzler
Claire Wicklund
Cornelius and Elizabeth Wiens
Mary (Elizabeth) Williams
Darlene Williams
Shaun Williams
Timothy Wilt and Kristine Ensrud
Daniel and Sharon Winnike
Peter Wold
Mary Wood
Medora Woods
Paul and Judith Woodward
Lee J. and Janet Woolman
Lisa Wright

Jean Wylie
Tsua Xiong
Ngiachou Xiong
Curtis Yoakum
Deneen Young
Paul and Elizabeth Zerby

*Please note gifts listed in this annual report were from July 1, 2009 - June 30, 2010. We have made every attempt to list donors names and contributions correctly. Please contact us if you see anything incorrect at 612-332-0406.

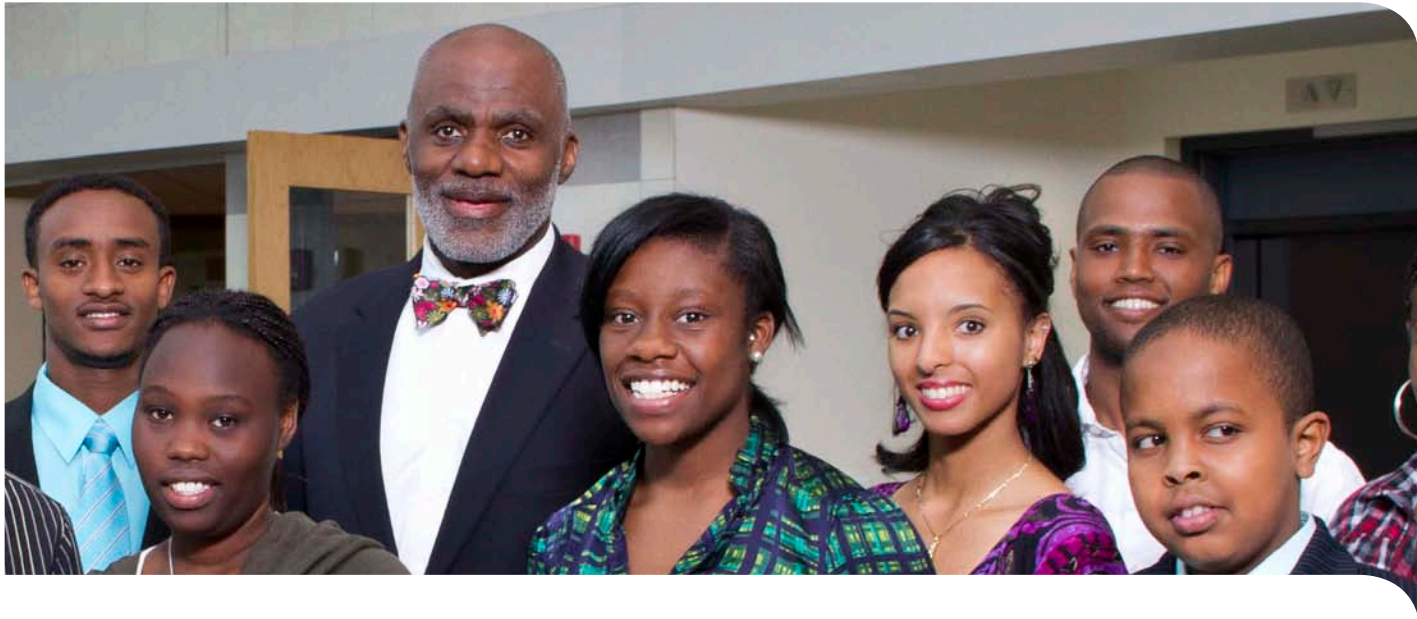

IN-KIND GIFTS

A.C.E.S Flight Simulation, Inc.
Virginia Achman
Acme Comedy Club
Aloha Pet Care & Dog
Training
Bruce Ahlm
American Guitar & Band
A.J. and Erica Austerman
Bachman's
Bariani Olive Oil
Louis Bavaro
Bibelot
BIR Performance Driving
School
Blooma Yoga
Karen Boros
Som Boualaphanh & Amy Nop
Paul Bradpiece
Breadsmith
Brian Graham Salon
Michelle Brown
Brueggers Bagels
Helene Burton
Buttercream
Byrant Lake Bowl

Cafe Latte
Caribou Coffee
Cities 97
Comedy Sportz Improv
Theater
Como Zoo
Core Power Yoga
Jay and Page Cowles
CRAVE
Dale Studios
Daniels Photography
David and Vanessa Dayton
Deep Roots Desserts
Digital Art House
J. Donald and M. Cathy
Donahue
Donatelli's
Kevin and Elizabeth Dooley
Robert and Kristin Dudacek
Dunwoody Enterprise Solution
Ebony Images Salon
EK Wallace Photography
Eko Backen
Rolf and Nancy Engh
Express Press

Famous Daves
First Avenue Nightclub
Andre Fischer and
Stephanie Johnson
Ned Foster and Laura Tiffany
Gandhi Mahal
Gina B. Designs
Grovey LLC
Guthrie Theater
Nevin and Marialice Harwood
Haskell's
Heidi's Minneapolis
Hennepin Lake Liquor
Amy and John Higgins
Robert and Carmela Hobbins
Tom and Pam Hockenberry
Patrice Howard
Ichiban Japanese Steakhouse
Illusion Theater
InUnison Design
It's Just Lunch
Raghavan Iyer
Irwin and Alexandra Jacobs
France and Stan Jacot
Jakare Skin Care

James Sewell Ballet
Jeanne Beatrice, LLC
Joe's Garage Restaurant
Jon Charles Salon
Patrick and Carolyn Jones
Philip and Susan Jones
Juhl Minnesota
Donald and Phyllis Kahn
Karin Jacobson Design
Erwin and Miriam Kelen
Ken Davis Products
Megan Kirk
Kowalski's Markets
Erick and Jennifer Kyllonen
Lafayette Club
Debbie Larsen
Howard Lazarus
Le Bourget
Edward Lentsch
Larry Leventhal
Roger Lewis
Brian and Mary Longe
Lucia's Restaurant &
Wine Bar
Lululemon Athletica
Lettuce Entertain You
Warren and Nancy MacKenzie
MacPhail Center for Music
Elizabeth Malkerson
Mall of America
Manhattan Toy
Steve Marsh
Stuart and Martha Mason
Max's
Medtronic, Inc.
Meredith Corporation
Ronald and Kim Meshbesher
Mill City Museum
Minnesota Children's Museum
Minneapolis Institute of Arts
Minnesota Historical Society
Minnesota Landscape
Arboretum
Minnesota Opera
Minnesota Orchestra
Minnesota State Fair
Minnesota Timberwolves
Minnesota Twins
Minnesota Vikings
Minnesota Wild
Mother Earth Gardens
Moxie Hair Salon
National Football League
Players Association

Michael and Debra Newman
Northrop Auditorium
O'Neill Brothers
Ordway Center for the
Performing Arts
Park Square Theatre
Alan and Diane Page
Justin and Christine Page
Kamie Page and Ben Friesen
Patricia Parker
PastureLand
Penzy's Spices
Peoples Acupuncture
James H. Peterson
Phillips Distilling Co.
Leslie Pilgrim
Pizza Luce
Red Mountain Resort & Spa
Remarkable Photography
Lew and Connie Remele
Paul and Mary Reyelts
Jon Richie
Rick Bronson's House of
Comedy
Ronald and Karen Ridgeway
Mark Ritchie
Robbins Umeda LLP
Rocco Altobelli
Robert Rosenbaum and
Maggie Gilbert
Room and Board
Rush River Brewery
Saint Paul Chamber
Orchestra
Saint Paul Hotel
Saint Paul Saints
Lance and DeGalyann
Sanders
Seven The Steakhouse
Tom and Patti Shadick
Shopmama
Skin Rejuvenation Clinic
Steve and Diane Solmonson
Southpoint Community
Acupuncture
Spill the Wine
Spoonriver
Spot Spa Boutique
Staybridge Suites
Robert and Stephanie Stuart
Luchelle Stevens
StyledLife
Summit Brewing Company
Sweeney Todd's Salon

Tastefully Simple, Inc.
Tee-To-Green
The Park Tavern
The Splendid Table @
American Public Media
The Wellness Center
The Wienery
Thomasina's Cashew Brittle
Hans Thorkelson and Ann
Seguin
Tiffany's
Lois Tlusty
Toro Foundation
Joe Tretter
Mara Troth
Twin Cities Green
Upper Deck Company
Uptown Theatre
Vandalia Street Press
Jonathan and Susan
Vaughan-Fier
Wagners
Walker Art Center
Warners' Stellan
Waterpark of America
Ryan and Angela Wentz
Whole Foods
Workman Publishing Co., Inc.
Mary Wozniak
Youngstedts
Yum!

financials



2009-2010 FINANCIAL RESULT
Fiscal year July 1, 2009 – June 30, 2010

INCOME	
CONTRIBUTIONS – CASH	\$1,064,105
CONTRIBUTIONS – NON CASH	\$13,566
INTEREST/MISC	\$42,114
TOTAL REVENUE	\$1,118,785
EXPENSES	
PROGRAM EXPENSES	\$810,365
GENERAL ADMINISTRATION	\$94,249
FUNDRAISING	\$95,091
TOTAL EXPENSES	\$999,705
NET ASSETS	
CHANGE IN NET ASSETS BEFORE INVESTMENT GAINS (LOSSES)	\$119,080
NET INVESTMENT GAINS	\$79,599
CHANGE IN NET ASSETS	\$198,679
BEGINNING	\$2,789,561
END	\$2,988,240

board and staff

BOARD OF DIRECTORS
Karen Boros
Michael Jordan
Diane Sims Page
Justin Page

ADVISORY BOARD
AJ Austerman
Arthur Berman
Laura Bishop
Jerry Blackwell
Terry Carlson
Joel Conner
David Cox
Elizabeth Dooley
Robert Dudacek
Dondi Edwards
John Farni
Andre Fischer
Chris Kibarian
Khai Le
Julie Matonich
John Morgan
Michael Newman
Nathan Pelzer
Jason Ulrich
Hashim Yonis
Roberta Walburn
Kevin Warren

STAFF
Carolyn Jones
Patrice Howard
Amy Nop
Eric Rahman
Ami Waldenberger

I truly enjoyed doing this work not only because of my belief in being a good role model and mentoring young people, but also because I believe I am an agent of change.
- MYSEE CHANG, PAGE SCHOLAR

ANNUAL REPORT CREDIT

WRITER:
Carolyn Jones

EDITORS:
Linda Picone
Mona Harristhal

DESIGN:
Kate Yokiel

PHOTOGRAPHERS:
Joe Kramm

This annual report would not have been possible without the generous support of *Thomson Reuters*. Thanks to their contribution, the entire cost of this annual report has been underwritten.



From all of us at
Page Education Foundation

THANK YOU!!!



PAGE EDUCATION FOUNDATION

Creating Heroes Through Education & Service

PO Box 581254

Minneapolis, MN 55458-1254

Nonprofit Organization
U.S. Postage Paid
Minneapolis, MN
Permit #31973

